

The Texas Educational Publishers' Association

Serving educators in the State of Texas since 1945



For additional copies of this Roster, please call 972-874-7238.

www.tepa.org



DEAR ADMINISTRATOR:

For more than 72 years The Texas Educational Publishers' Association (TEPA) has worked to perpetuate fair publishing practices and ensure the availability of quality educational materials in the State of Texas.

We hope that when you have questions about educational materials published by a member of our Association, this directory will assist you in getting the answer promptly. It is the desire of every member of our organization to provide you with the best possible service.

THE TEXAS EDUCATIONAL PUBLISHERS' ASSOCIATION



**PREAMBLE TO CONSTITUTION AND BY-LAWS
OF THE TEXAS EDUCATIONAL
PUBLISHERS' ASSOCIATION**

"With full appreciation of the importance of publishing and distributing educational materials in a free democracy and with the realization of the necessity of cooperation between publishers' agents and all forces and factors in education, we, the Educational Representatives in Texas, associate ourselves together for the following purposes:

To promote good will and cooperation among publishers' agents; to foster and to perpetuate fair publishing practices; to assert ourselves and our rights with dignity but with positive action; and to coordinate our forces with the teachers and the Texas Education Agency for the general good of education."

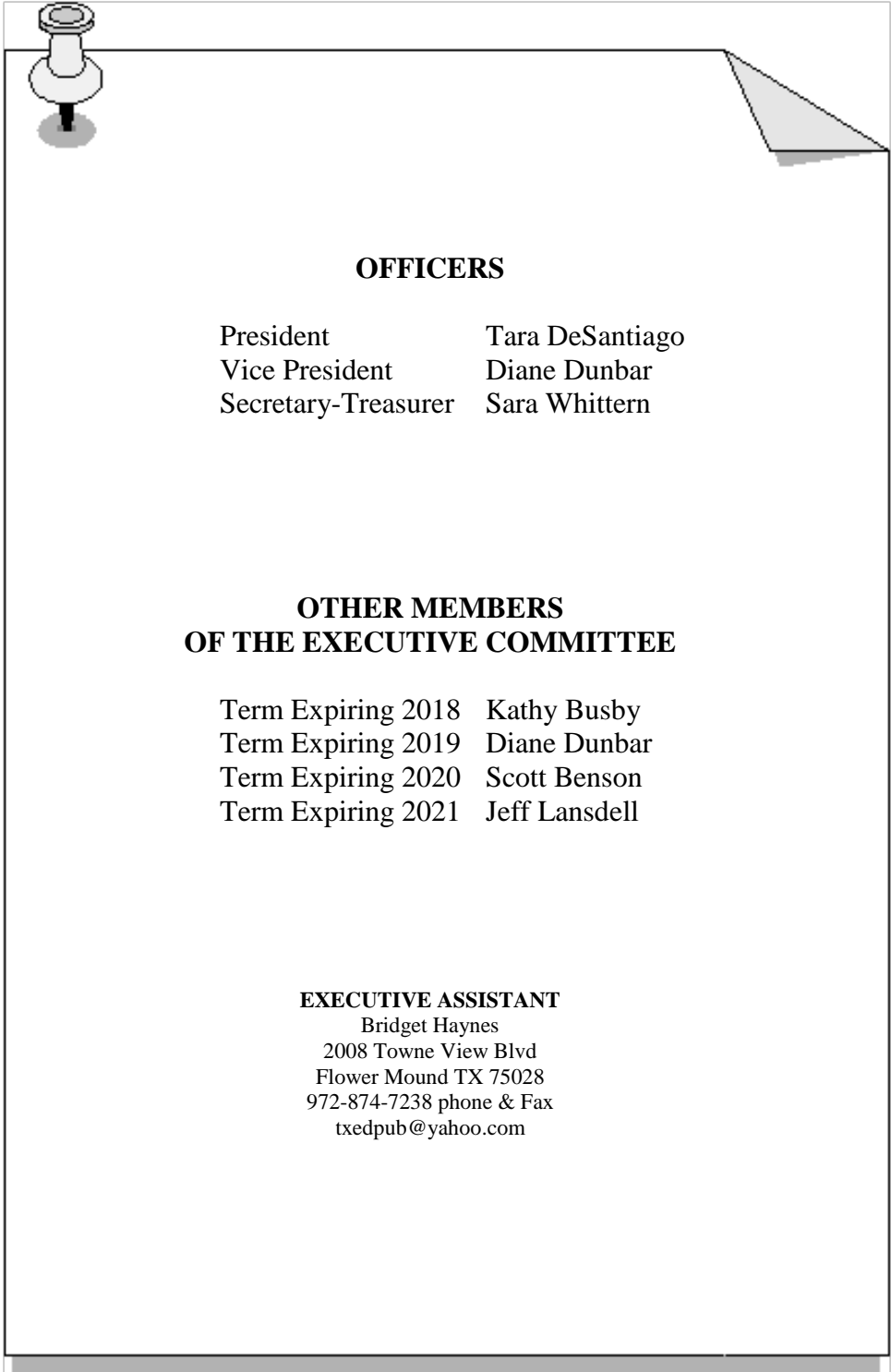

OFFICERS

President Tara DeSantiago
Vice President Diane Dunbar
Secretary-Treasurer Sara Whittern

**OTHER MEMBERS
OF THE EXECUTIVE COMMITTEE**

Term Expiring 2018 Kathy Busby
Term Expiring 2019 Diane Dunbar
Term Expiring 2020 Scott Benson
Term Expiring 2021 Jeff Lansdell

EXECUTIVE ASSISTANT

Bridget Haynes
2008 Towne View Blvd
Flower Mound TX 75028
972-874-7238 phone & Fax
txedpub@yahoo.com

PUBLISHERS

ACCELERATE LEARNING - STEMscopes

5177 Richmond Ave, Suite 1025, Houston TX 77056
281-833-4500

Kent Donges, Vice President, Sales
Jim Walburg, CFO

BEDFORD, FREEMAN, AND WORTH PUBLISHING

300 American Metro Blvd, Suite 140, Hamilton NJ 08619
214-335-1187; FAX 609-689-9097; swhittern@bfwpub.com

Sara Whittern, Western Regional Manager
Mari Negrete, Senior Southern Texas Sales Representative
Cassidy Green, Northern Texas Sales Representative

BENCHMARK EDUCATION COMPANY

145 Huguenot Street, New Rochelle NY 10801
914-318-0701

Joan Reeves, National Sales Manager
Kathy Trapp, Sales Manager

BENSON, W.S. & COMPANY, INC.

8127 Mesa Drive, B206-222, Austin TX 78759
508-612-2650; www.wsbenson.com; sbenson@austin.rr.com

W. Scott Benson, III, President

BOLCHAZY-CARDUCCI PUBLISHERS, INC.

1570 Baskin Road, Mundelein, IL 60060
800-392-6453, FAX 847-526-2867

Phil Neill (Neill Sales and Consulting, LLC) – Sales Representative

CEV MULTIMEDIA, LTD

1020 SE Loop 289, Lubbock TX 79404
806-748-8741; FAX 806-745-5300

CTE is all we do! Via our online curriculum platform iCEV, we can deliver 87 TEA approved courses.

Jeff Lansdell, President
Dusty Moore, President of iCEV
Mark Johnson, VP of Business Development
Rick Fleming, Territory Manager, North Central Texas
Bobby Ledbetter, Territory Manager, South Texas
Jim Missildine, Territory Manager, San Antonio/Central Texas
Loyd Nations, Territory Manager, North Texas
Kevin Parker, Territory Manager, Houston/Southeast Texas
Eddie Puckett, Territory Manager, West Texas/Panhandle
Marty Spradlin, Territory Manager, Northeast Texas
Karen Crowell, HR Manager/Controller
Cheryl Finkbone, Customer Service Manager

DAVIS PUBLICATIONS

8127 Mesa Drive, B206-222, Austin TX 78759
508-612-2650; FAX 512-345-6837; sbenson@austin.rr.com

State adopted K-12, print and digital art education curriculum and ancillaries.

W. Scott Benson, III, Texas Sales Manager (West, Central & East TX)
Frank Jennings, Representative (North Texas)
LeAnne Jennings, Representative (North Texas)
Andrew Sankowski, Representative (Southeast Texas)
Ellen Sankowski, Representative (Southeast Texas)
Luann Tomkinson, Representative (South Texas)
Erika Wood, Independent Sales Representative (Region 13)

DELTA EDUCATION - FOSS

80 Northwest Blvd., Nashua NH 03063
800-258-1302; FAX 800-282-9560; www.deltaeducation.com

Delta Education – FOSS Science for Grades K-8; Delta Science Modules for Grades K-8; Science Readers

Verne Isbell, Regional Manager, Delta Education

GOODHEART-WILLCOX PUBLISHER

18604 West Creek Drive, Tinley Park IL 60477
800-323-0440

Experts in Career and Technical Education. #WeBuildCareers

David Danser, North Texas Sales Representative
Lucretia Olson, South Texas Sales Representative

HAL LEONARD CORPORATION

7777 W. Bluemound Road, Milwaukee WI 53213
414-774-3630; FAX 414-774-0747; www.halleonard.com

Laura Kohrs, Instrumental Textbook Coordinator

HENDRICK-LONG PUBLISHING CO.

P.O. Box 2318, Cypress TX 77410
281-635-0583; hendrick-long@att.net
Vilma Long, Vice President

HOUGHTON MIFFLIN HARCOURT

2700 La Frontera Blvd, Round Rock TX 78681
972-467-1355; FAX 972-767-4126

Kathy Busby, General Manager
Tommy Mawk, Area Sales Director
Brady Busby, Area Sales Director
Johnny Martinez, Area Sales Director
Courtney Hilterbran, Account Executive, PP&C
Eva Smitley, Account Executive, PP&C
Randy Connally, Field Manager, PP&C
Melissa Ballentine, Account Executive
Gilda Bazan-Lopez, Account Executive
Mary Brown, Account Executive
Teri Cantrell, Account Executive
Kaleb Clay, Account Executive
Yolanda Cortez, Account Executive
Jack Darden, Account Executive
Diane Duniven, Account Executive
Shana Holmes, Account Executive
Amber Kramer, Account Executive
Courtney Murphy, Account Executive
Lilia Nanez, Account Executive
Nicole Ott, Account Executive
Jim Pinkley, Account Executive
Kristy Schulz, Account Executive
Debbie Shults, Account Executive
Carla Small, Account Executive
Joni Vara, Account Executive
Karen White, Account Executive
Casey Williams, Account Executive

LEARNING WITHOUT TEARS

8001 MacArthur Blvd, Cabin John MD 20818
301-263-2700; FAX 301-263-2707

Learning Without Tears offers handwriting and keyboarding curricula as well as a Pre-K curriculum.

Lori Wilson, Adoptions Specialist
Tara DeSantiago, Sales Manager
Deb Green, Curriculum Specialist

MATH TEACHERS PRESS, INC. / MOVING WITH MATH

4850 Park Glen Road, Minneapolis MN 55416

800-852-2435; FAX 952-546-7502;

cpierson@movingwithmath.com; www.movingwithmath.com

RTI math for Pre-K to High School. Screening assessments, Concrete – Representational – Abstract Lessons

Caryl K. Pierson, Consultant, TX

Natalie Garza, Account Manager, Regions 1 & 2

Carolina Uranga, Account Manager, Regions 3, 4, 5, 6 & 19

McGRAW-HILL EDUCATION

8787 Orion Place, Columbus OH 43240

866-341-9338; texas.support@mheducation.com; www.mhetexas.com

Angela Amundsen, Regional Vice President – Texas/Southwest Region

Marissa Nava, Professional Learning Director – Texas/Southwest Region

Kyle Koon, District Manager – North Texas

Kim Hayes, District Manager – South Texas

Pennie Saadallah, Texas Adoption Specialist

Melissa Arnett, Sales Representative – North

Kristy Brooks, Sales Representative, North Texas

Jack Butler, Sales Representative – West/Panhandle

Liz Flores, Sales Representative – San Antonio

Ed Holguin, Sales Representative – South/Rio Grande Valley

Kim Julius, Sales Representative – North Central

Bryan McCaskill, Sales Representative – East

Laura McDonald, Sales Representative – El Paso

Lisa Spicer, Sales Representative – Houston ISD/S. Harris County

Steve Tutunick, Sales Representative – Houston Area

Brooke Vyoral, Inside Sales Rep, South Texas

Rob Wales, Sales Representative – Austin/Central

Marnie Watson, Sales Representative – North Houston

Wendy Bauerkemper, Curriculum Specialist – Texas/Southwest Region

Todd Crump, Curriculum Specialist – Texas/Southwest Region

Wendy DeCrow, Curriculum Specialist – Texas/Southwest Region

Marc Erck, Curriculum Specialist – Texas/Southwest Region

Tina Patterson, Curriculum Specialist – Texas/Southwest Region

Vicki Roberts, Curriculum Specialist – Texas/Southwest Region

Amanda Perez, Curriculum Specialist – Texas/Southwest Region

Amanda Willis, Curriculum Specialist – Texas/Southwest Region

Aaron Wenworth, Curriculum Specialist – Texas/Southwest Region

NATIONAL GEOGRAPHIC LEARNING - CENGAGE LEARNING

20 Channel Center Street; Boston MA 02210

831-333-7600

Jimmy Wiseman, Regional Sales Manager

Don Royal, Sales Director

Jerene Boronow, Regional Engagement Consultant

Gloria Gonzalez, Regional Sales Assistant

PEARSON

6025 Commerce Drive, #550, Irving TX 75063
800-527-2701; FAX 877-290-4493

Carole Sandefer, Texas Market General Manager
Gina Floyd, Texas Sales Director
Taunya Breaux, Account General Manager
Elijah Bryant, Account General Manager
Jeff Coe, Account General Manager
Luis Dovalina, Account General Manager
Melissa Flinn, Account General Manager
Crystal Fox, Account General Manager
Claire Gabriel, Account General Manager
Mary Hailu, Account General Manager
Lisa Howerton, Account General Manager
Christopher Miller, Account General Manager
Mark Moreno, Account General Manager
Jeff Wallis, Account General Manager

PERFECTION LEARNING

1000 North Second Avenue, Logan IA 51546
800-831-4190; FAX 800-543-2745; www.perfectionlearning.com

High-quality, innovative curriculum solutions for K-12 ELAR, AP, social studies, math, science, and test preparation.

Leah Ames, Regional Manager
David Irons, Executive Director
Susan Hall, Sales Consultant, Southeast Texas & Houston
Victor Valenzuela, Sales Consultant, South, Central & West Texas
Zach Smith, Sales Consultant, North Texas & Panhandle

SHURLEY INSTRUCTIONAL MATERIALS, INC.

366 SIM Drive, Cabot AR 72023
800-566-2966, ext 206; FAX 501-843-0583

Grammar and writing program; professional training available and CEU's available for training. Have digital component and complete phonics for grades 1 & 2.

Johnny Holcomb, Sales/Trainer/Consultant

TEACHING STRATEGIES, LLC

4500 East West Highway, Suite 300, Bethesda MD 20814
301-634-0818; FAX 301-657-0250

Provider of early childhood curriculum, management of student assessment, professional development, and parenting materials.

Manda Lopez Klein, Vice President, Strategic Initiatives
Twyla Kerlee, Account Executive

ZANER-BLOSER

1400 Goodale Blvd, Columbus OH 43212

800-421-3018; FAX 614-487-2229; www.zaner-bloser.com

State adopted handwriting and spelling and other quality print and electronic, mostly reading/language arts, resources.

Gloria Escamilla (South/West Texas)

Diane Dunbar (Central Texas)

Johnnie Mosser (North Texas)

Steve Taylor (Houston)

Rick Rikhoff, Director, State Adoptions and Government Affairs

Brett Hicks, Texas Region Manager

PUBLISHERS' REPRESENTATIVES

NOTE: Unless otherwise noted, please use publishers' address.

AMES, LEAH

PERFECTION LEARNING

866-252-6580, ext. 1113; Cell 620-874-4397; lames@perfectionlearning.com

AMUNDSEN, ANGELA

McGRAW-HILL EDUCATION

Cell 214-471-4547; angela.amundsen@mheducation.com

ARNETT, MELISSA

McGRAW-HILL EDUCATION

972-310-1854

BALLENTINE, MELISSA

HOUGHTON MIFFLIN HARCOURT

469-971-4550; melissa.ballentine@hmhco.com

BAUERKEMPER, WENDY

McGRAW-HILL EDUCATION

Cell 915-494-6303; wendy.bauerkemper@mheducation.com

BAZAN-LOPEZ, GILDA

HOUGHTON MIFFLIN HARCOURT

832-443-0404; gilda.bazan-lopez@hmhco.com

BENSON, III, W. SCOTT

DAVIS PUBLICATIONS

W. S. BENSON & COMPANY, INC.

8127 Mesa Drive, B206-222, Austin TX 78759

508-612-2650; sbenson@austin.rr.com

BORONOW, JERENE

NATIONAL GEOGRAPHIC LEARNING – CENGAGE LEARNING

Cell 817-528-1878; jerene.boronow@cengage.com

BREAUX, TAUNYA

PEARSON

800-527-2701; FAX 877-290-4493; taunya.breaux@pearson.com

BROOKS, KRISTY
McGRAW-HILL EDUCATION
817-313-4856; kristy.brooks@mheducation.com

BROWN, MARY
HOUGHTON MIFFLIN HARCOURT
832-594-6425; mary.brown@hnhco.com

BRYANT, ELIJAH
PEARSON
800-527-2701; FAX 877-290-4493; elijah.bryant@pearson.com

BUSBY, KATHY
HOUGHTON MIFFLIN HARCOURT
832-687-3703; kathy.busby@hnhco.com

BUSBY, BRADY
HOUGHTON MIFFLIN HARCOURT
281-395-9671; brady.busby@hnhco.com

BUTLER, JACK
McGRAW-HILL EDUCATION
Cell 806-543-6360; jack.butler@mheducation.com

CANTRELL, TERI
HOUGHTON MIFFLIN HARCOURT
972-979-5188; teri.cantrell@hnhco.com

CLAY, KALEB
HOUGHTON MIFFLIN HARCOURT
325-267-1118; kaleb.clay@hnhco.com

COE, JEFF
PEARSON
800-527-2701; FAX 877-290-4493; jeff.coe@pearson.com

CONNALLY, RANDY
HOUGHTON MIFFLIN HARCOURT
randy.connally@hnhco.com

CORTEZ, YOLANDA
HOUGHTON MIFFLIN HARCOURT
956-459-5306; yolanda.cortez@hnhco.com

CROWELL, KAREN
CEV MULTIMEDIA, LTD
1020 SE Loop 289, Lubbock TX 79404
800-922-9965; FAX 800-243-6398; karen.crowell@cevmultimedia.com

CRUMP, TODD
McGRAW-HILL EDUCATION
Cell 469-236-3762; todd.crump@mheducation.com

DANSER, DAVID
GOODHEART-WILLCOX PUBLISHER
1467 Waterside Drive, Dallas TX 75218
800-876-1630; ddanser@g-w.com

DARDEN, JACK
HOUGHTON MIFFLIN HARCOURT
512-964-3262; jack.darden@hnhco.com

DeCROW, WENDY
McGRAW-HILL EDUCATION
Cell 214-533-0767; wendy.decrow@mheducation.com

DeSANTIAGO, TARA
LEARNING WITHOUT TEARS
817-946-6184; FAX 301-263-2707; tara.desantiago@lwtears.com

DONGES, KENT
ACCELERATE LEARNING - STEMscopes
281-833-4500; kdonges@acceleratelearning.com

DOVALINA, LUIS
PEARSON
800-527-2701; FAX 877-290-4493; luis.dovalina@pearson.com

DUNBAR, DIANE
ZANER-BLOSER
105 Castle Pines Court, Lufkin TX 75901
936-439-7317; diane.dunbar@zaner-bloser.com

DUNIVEN, DIANE
HOUGHTON MIFFLIN HARCOURT
972-998-0567; diane.duniven@hnhco.com

ERCK, MARC
McGRAW-HILL EDUCATION
512-410-9780; marc.erck@mheducation.com

ESCAMILLA, GLORIA
ZANER-BLOSER
26982 Kornegay Road, San Benito TX 78586
800-248-2568, ext. 2532; Cell 956-793-1146; FAX 956-361-6032; gloria.escamilla@zaner-bloser.com

FINKBONE, CHERYL
CEV MULTIMEDIA, LTD
1020 SE Loop 289, Lubbock TX 79404
800-922-9965; FAX 800-243-6398; cheryl.finkbone@cevmultimedia.com

FLEMING, RICK
CEV MULTIMEDIA, LTD
1020 SE Loop 289, Lubbock TX 79404
800-922-9965; FAX 800-243-6398; rick.fleming@cevmultimedia.com

FLINN, MELISSA
PEARSON
281-935-3152; 800-527-2701; melissa.flinn@pearson.com

FLORES, LIZ
McGRAW-HILL EDUCATION
Cell 210-854-0233; liz.flores@mheducation.com

FLOYD, GINA
PEARSON
800-527-2701; FAX 877-290-4493; gina.floyd@pearson.com

FOX, CRYSTAL
PEARSON
800-527-2701; crystal.fox@pearson.com

GABRIEL, CLAIRE
PEARSON
800-527-2701; FAX 877-290-4493; claire.gabriel@pearson.com

GARZA, NATALIE
MATH TEACHERS PRESS, INC.
32649 North Highway 281, Edinburg TX 78542
956-381-5237; FAX 956-381-5237; nataliebea.garza@gmail.com

GONZALEZ, GLORIA
NATIONAL GEOGRAPHIC LEARNING – CENGAGE LEARNING
469-475-4898; gloria.gonzalez@cengage.com

GREEN, CASSIDY
BEDFORD, FREEMAN, AND WORTH PUBLISHING
300 American Metro Blvd, Ste 140, Hamilton NJ 08619
646-629-6563; FAX 609-689-9097; cgreen@bfwpub.com

GREEN, DEB
LEARNING WITHOUT TEARS
713-480-1133; FAX 301-263-2707; deb.green@lwtears.com

HAILU, MARY
PEARSON
800-527-2701; FAX 877-290-4493; mary.hailu@pearson.com

HALL, SUSAN
PERFECTION LEARNING
866-252-6580, ext. 1146; Cell 513-827-6657; shall@perfectionlearning.com

HAYES, KIM
McGRAW-HILL EDUCATION
Cell 281-851-2844; kim.hayes@mheducation.com

HICKS, BRETT
ZANER-BLOSER
800-248-2568, ext. 7761; cell 940-315-4577; brett.hicks@zaner-bloser.com

HILTERBRAN, COURTNEY
HOUGHTON MIFFLIN HARCOURT
512-632-9039; courtney.hilterbran@hmhco.com

HOLCOMB, JOHNNY
SHURLEY INSTRUCTIONAL MATERIALS, INC.
800-566-2966, ext. 206; Cell 903-714-4644; FAX 501-843-0583; txrep1@shurley.com

HOLGUIN, ED
McGRAW-HILL EDUCATION
Cell 210-422-3089; ed.holguin@mheducation.com

HOLMES, SHANA
HOUGHTON MIFFLIN HARCOURT
832-302-8165; shana.holmes@hnhco.com

HOWERTON, LISA
PEARSON
972-393-4602; 800-527-2701; FAX 972-767-4372; lisa.howerton@pearson.com

IRONS, DAVID
PERFECTION LEARNING
Cell 214-458-8876; dirons@perfectionlearning.com

ISELL, VERNE
DELTA EDUCATION / FOSS Science Program
808 Olympic Drive, Keller TX 76248
Cell 817-239-4493; 800-338-5270, ext. 3656; verne.isbell@schoolspecialty.com

JENNINGS, FRANK
DAVIS PUBLICATIONS
2046 Eagle Nest Place, Highland Village TX 75077
972-317-8742; fjennings@davisart.com

JENNINGS, LEANNE
DAVIS PUBLICATIONS
2046 Eagle Nest Place, Highland Village TX 75077
972-317-8742; fjennings@davisart.com

JOHNSON, MARK
CEV MULTIMEDIA, LTD
1020 SE Loop 289, Lubbock TX 79404
800-922-9965; FAX 800-243-6398; mark.johnson@cevmultimedia.com

JULIUS, KIM
McGRAW-HILL EDUCATION
Cell 817-988-1857; kim.julius@mheducation.com

KERLEE, TWYLA
TEACHING STRATEGIES, LLC
800 Shelton Drive, Colleyville TX 76034
817-751-1370; FAX 301-634-0824; twyla.k@teachingstrategies.com

KOHR, LAURA
HAL LEONARD CORPORATION
414-774-3630, ext 5209; FAX 414-774-0747; lkohrs@halleonard.com

KOON, KYLE
McGRAW-HILL EDUCATION
Cell 214-914-9794; kyle.koon@mheducation.com

KRAMER, AMBER
HOUGHTON MIFFLIN HARCOURT
817-526-1043; amber.kramer@hmhco.com

LANSDELL, JEFF
CEV MULTIMEDIA, LTD
1020 SE Loop 289, Lubbock TX 79404
806-748-8741; FAX 806-745-5300; jeff.lansdell@cevmultimedia.com

LEDBETTER, BOBBY
CEV MULTIMEDIA, LTD
1020 SE Loop 289, Lubbock TX 79404
800-922-9965; FAX 800-243-6398; bobby.ledbetter@cevmultimedia.com

LONG, VILMA
HENDRICK-LONG PUBLISHING CO.
281-635-0583; hendrick-long@att.net

LOPEZ KLEIN, MANDA
TEACHING STRATEGIES, LLC
2706 57th Street, Lubbock TX 79413
806-392-2252; FAX 877-285-7791; mandak@teachingstrategies.com

MARTINEZ, JOHNNY
HOUGHTON MIFFLIN HARCOURT
956-279-9972; johnny.martinez@hmhco.com

MAWK, TOMMY
HOUGHTON MIFFLIN HARCOURT
972-249-5744; tommy.mawk@hmhco.com

McCASKILL, BRYAN
McGRAW-HILL EDUCATION
Cell 903-916-0136; bryan.mccaskill@mheducation.com

McDONALD, LAURA
McGRAW-HILL EDUCATION
Cell 915-422-0616; laura.mcdonald@mheducation.com

MILLER, CHRISTOPHER
PEARSON
800-527-2701; FAX 877-290-4493; christopher.miller1@pearson.com

MISSILDINE, JIM
CEV MULTIMEDIA, LTD
1020 SE Loop 289, Lubbock TX 79404
800-922-9965; FAX 800-243-6398; jim.missildine@cevmultimedia.com

MOORE, DUSTY
CEV MULTIMEDIA, LTD
1020 SE Loop 289, Lubbock TX 79404
800-922-9965; FAX 800-243-6398; dusty.moore@cevmultimedia.com

MORENO, MARK
PEARSON
800-527-2701; FAX 877-290-4493; mark.moreno@pearson.com

MOSSER, JOHNNIE
ZANER-BLOSER
PO Box 903, Grapevine TX 76099
800-248-2568, ext. 2523; Cell 214-455-0693; johnnie.mosser@zaner-bloser.com

MURPHY, COURTNEY
HOUGHTON MIFFLIN HARCOURT
469-863-6278; courtney.murphy@hmhco.com

NANEZ, LILIA
HOUGHTON MIFFLIN HARCOURT
210-219-1885; lilia.nanez@hmhco.com

NATIONS, LOYD
CEV MULTIMEDIA, LTD
1020 SE Loop 289, Lubbock TX 79404
800-922-9965; FAX 800-243-6398; loyd.nations@cevmultimedia.com

NAVA, MARISSA
McGRAW-HILL EDUCATION
Cell 817-217-9865; marissa.nava@mheducation.com

NEGRETE, MARI
BEDFORD, FREEMAN, AND WORTH PUBLISHING
603-557-1796; mnegrete@bfwpub.com

NEILL, PHIL – Neill Sales and Consultang, LLC
BOLCHAZY-CARDUCCI PUBLISHERS, INC
28 Crestwood Drive, Trophy Club TX 76262
817-637-7445;neillsales@sbcglobal.net

OLSON, LUCRETIA
GOODHEART-WILLCOX PUBLISHER
3526 Durhill Street, Houston TX 77025
866-292-4844; lolson@g-w.com

OTT, NICOLE
HOUGHTON MIFFLIN HARCOURT
512-944-2524; nicole.ott@hmhco.com

PARKER, KEVIN
CEV MULTIMEDIA, LTD
1020 SE Loop 289, Lubbock TX 79404
800-922-9965; FAX 800-243-6398; kevin.parker@cevmultimedia.com

PATTERSON, TINA
McGRAW-HILL EDUCATION
832-707-6126; tina.patterson@mheducation.com

PEREZ, AMANDA
McGRAW-HILL EDUCATION
682-308-7276; amanda.perez@mheducation.com

PIERSON, CARYL K.
MATH TEACHERS PRESS, INC.
800-852-2435; FAX 952-546-7502;
www.movingwithmath.com; cpierson@movingwithmath.com

PINCKLEY, JIM
HOUGHTON MIFFLIN HARCOURT
832-829-5955; jim.pinckley@hmhco.com

PUCKETT, EDDIE
CEV MULTIMEDIA, LTD
1020 SE Loop 289, Lubbock TX 79404
800-922-9965; FAX 800-243-6398; eddie.puckett@cevmultimedia.com

REEVES, JOAN
BENCHMARK EDUCATION COMPANY
1009 Walnut Falls Circle, Mansfield TX 76063
914-318-0701; jreeves@benchmarkeducation.com

RIKHOFF, RICK
ZANER-BLOSER
1400 Goodale Blvd, Columbus OH 43212
800-248-2568, ext. 2214; Cell 614-678-2934; FAX 614-487-2699; rick.rikhoff@zaner-bloser.com

ROBERTS, VICKI
McGRAW-HILL EDUCATION
Cell 972-809-9615; vicki.roberts@mheducation.com

ROYAL, DON
NATIONAL GEOGRAPHIC LEARNING – CENGAGE LEARNING
831-333-7600; don.royal@cengage.com

SAADALLAH, PENNIE
McGRAW-HILL EDUCATION
817-751-9146; pennie.saadallah@mheducation.com

SANDEFER, CAROLE
PEARSON
469-766-1011; FAX 214-524-5837; carole.sandefer@pearson.com

SANKOWSKI, ANDREW
DAVIS PUBLICATIONS
26002 Oak Ridge Drive, The Woodlands TX 77380
281-363-4906; esankowski@davisart.com

SANKOWSKI, ELLEN
DAVIS PUBLICATIONS
26002 Oak Ridge Drive, The Woodlands TX 77380
281-363-4906; esankowski@davisart.com

SCHULZ, KRISTY
HOUGHTON MIFFLIN HARCOURT
979-203-8066; kristy.schulz@hmhco.com

SCHULTS, DEBBIE
HOUGHTON MIFFLIN HARCOURT
713-817-1713; debbie.shults@hmhco.com

SMALL, CARLA
HOUGHTON MIFFLIN HARCOURT
210-410-6472; carla.small@hmhco.com

SMITH, ZACH
PERFECTION LEARNING
866-252-6580, ext. 1126; Cell 817-899-6605; zsmith@perfectionlearning.com

SMITLEY, EVA
HOUGHTON MIFFLIN HARCOURT
512-237-0489; eva.smitley@hmhco.com

SPICER, LISA
McGRAW-HILL EDUCATION
Cell 281-455-7241; lisa.spicer@mheducation.com

SPRADLIN, MARTY
CEV MULTIMEDIA, LTD
1020 SE Loop 289, Lubbock TX 79404
800-922-9965; FAX 800-243-6398; marty.spradlin@cevmultimedia.com

TAYLOR, STEVE
ZANER-BLOSER
22 Oakmont Court, Houston TX 77064
800-248-2568, ext. 2579; Cell 832-529-8345; FAX 832-478-5229; steve.taylor@zaner-bloser.com

TOMKINSON, LUANN
DAVIS PUBLICATIONS
9427 Callaghan Road, San Antonio TX 78230
210-412-7233; ltomkinson@davisart.com

TRAPP, KATHY
BENCHMARK EDUCATION COMPANY
P.O. Box 4909; Tubac AZ 85646
520-249-4072; ktrapp@benchmarkeducation.com

TUTUNICK, STEVE
McGRAW-HILL EDUCATION
407-508-0298

URANGA, CAROLINA
MATH TEACHERS PRESS, INC.
12715 Loreat Sands Drive, Humble TX 77346
832-412-7020; curanga@movingwithmath.com

VALENZUELA, VICTOR
PERFECTION LEARNING
866-252-6580, ext. 1132; Cell 956-309-7108; vvalenzuela@perfectionlearning.com

VARA, JONI
HOUGHTON MIFFLIN HARCOURT
210-326-4142; joni.vara@hmhco.com

VYORAL, BROOKE
McGRAW-HILL EDUCATION
281-841-1131; brooke.vyoral@mheducation.com

WALBURG, JIM
ACCELERATE LEARNING – STEMscopes
281-833-4502; FAX 281-833-4520; jwalburg@acceleratelearning.com

WALES, ROB
McGRAW-HILL EDUCATION
Cell 512-348-5213; rob.wales@mheducation.com

WALLIS, JEFF
PEARSON
800-527-2701; FAX 877-290-4493; jeff.wallis@pearson.com

WATSON, MARNIE
McGRAW-HILL EDUCATION
Cell 281-253-1661; marnie.watson@mheducation.com

WENWORTH, AARON
McGRAW-HILL EDUCATION
210-819-3160; aaron.wentworth@mheducation.com

WHITE, KAREN
HOUGHTON MIFFLIN HARCOURT
972-375-7660; karen.white@hmhco.com

WHITTERN, SARA
BEDFORD, FREEMAN, AND WORTH PUBLISHING
2715 Country Lake Drive, Carrollton TX 75006
214-335-1187; FAX 609-689-9097; swhittern@bfwpub.com

WILLIAMS, CASEY
HOUGHTON MIFFLIN HARCOURT
214-207-9269; .casey.williams@hmhco.com

WILLIS, AMANDA
McGRAW-HILL EDUCATION
817-559-1373; amanda.willis@mheducation.com

WILSON, LORI
LEARNING WITHOUT TEARS
301-263-2700, ext 169; FAX 301-263-2707; lori.wilson@lwtears.com

WISEMAN, JIMMY
NATIONAL GEOGRAPHIC LEARNING – CENGAGE LEARNING
940-597-4910; jimmy.wiseman@cengage.com

WOOD, ERIKA
DAVIS PUBLICATIONS
68 Riverside Drive, Martindale TX 78655
512-470-8510; FAX 281-363-9032

PAST PRESIDENTS

1945-46	Banks Upshaw	1981-82	Duwayne Gandy
1946-47	John E. Rosser	1982-83	David L. Burton
1947-48	Paul B. Baker	1983-84	Lod Goza
1948-49	Jake J. Hendricks	1984-85	Jane Lancaster
1949-50	Tom S. Bonner	1985-86	Mike Shaw
1950-51	Herman E. Sullivan	1986-87	Nathan Tinkle
1951-52	E. P. Craig	1987-88	Reece Washington
1952-53	Ben K. Wheeler	1988-89	Jose Contreras
1953-54	Reymond F. Bethune	1989-90	Myra Gordon
1954-55	Maury B. Brown	1990-91	Karen Trcka
1955-56	J. W. Cantwell	1991-92	David Anderson
1956-57	Fred R. Underwood	1992-93	Terry Bezdek
1957-58	A. W. Bain	1993-94	Molly Goodman
1958-59	Roy F. Cooper	1994-95	Mike Brawley
1959-60	Elmer R. Kelley	1995-96	Mary Kelly
1960-61	Claude Campbell	1996-97	David Irons
1961-62	G. Harris Homes	1997-98	Raymond Ward
1962-63	J. T. Watson	1998-99	Barbara Mitchell
1963-64	Sam Long	1999-00	Tony Sanchez
1964-65	Jerry B. Pace	2000-01	Gene Pampell
1965-66	J. W. Irvine	2002-03	Twyla Kerlee
1966-67	Steven F. Wilson	2003-04	Robert Cox
1967-68	George A. Murdaugh	2004-05	Pam Little
1968-69	Bill Benson Hardy	2005-06	Dee Dee Alsup
1969-70	Warren D. Caster	2006-07	Twyla Kerlee
1970-71	Joe B. Smartt	2007-08	Bonnie Orr
1971-72	Sydney Trotter	2008-09	Timothy Mulville
1972-73	Rex Coppedge	2009-10	Linda Barnes
1973-74	Cy G. Homes	2010-11	Debbie Henson
1974-75	Charles E. Compton	2011-12	Eve Myers
1975-76	Jimmie Hobbs	2012-13	Deb Green
1976-77	Forrest Overton	2013-14	Linda Barnes
1977-78	Fred H. Ellis, Jr.	2014-15	Diane Dunbar
1978-79	Robert Carle	2015-16	Scott Benson
1979-80	William L. Wood	2016-17	Jeff Lansdell
1980-81	Robert A. Brister		