

The Texas Educational Publishers' Association

Serving educators in the State of Texas since 1945



For additional copies of this Roster, please call 972-874-7238.

www.tepa.org



DEAR ADMINISTRATOR:

For more than 73 years The Texas Educational Publishers' Association (TEPA) has worked to perpetuate fair publishing practices and ensure the availability of quality educational materials in the State of Texas.

We hope that when you have questions about educational materials published by a member of our Association, this directory will assist you in getting the answer promptly. It is the desire of every member of our organization to provide you with the best possible service.

THE TEXAS EDUCATIONAL PUBLISHERS' ASSOCIATION



**PREAMBLE TO CONSTITUTION AND BY-LAWS
OF THE TEXAS EDUCATIONAL
PUBLISHERS' ASSOCIATION**

"With full appreciation of the importance of publishing and distributing educational materials in a free democracy and with the realization of the necessity of cooperation between publishers' agents and all forces and factors in education, we, the Educational Representatives in Texas, associate ourselves together for the following purposes:

To promote good will and cooperation among publishers' agents; to foster and to perpetuate fair publishing practices; to assert ourselves and our rights with dignity but with positive action; and to coordinate our forces with the teachers and the Texas Education Agency for the general good of education."

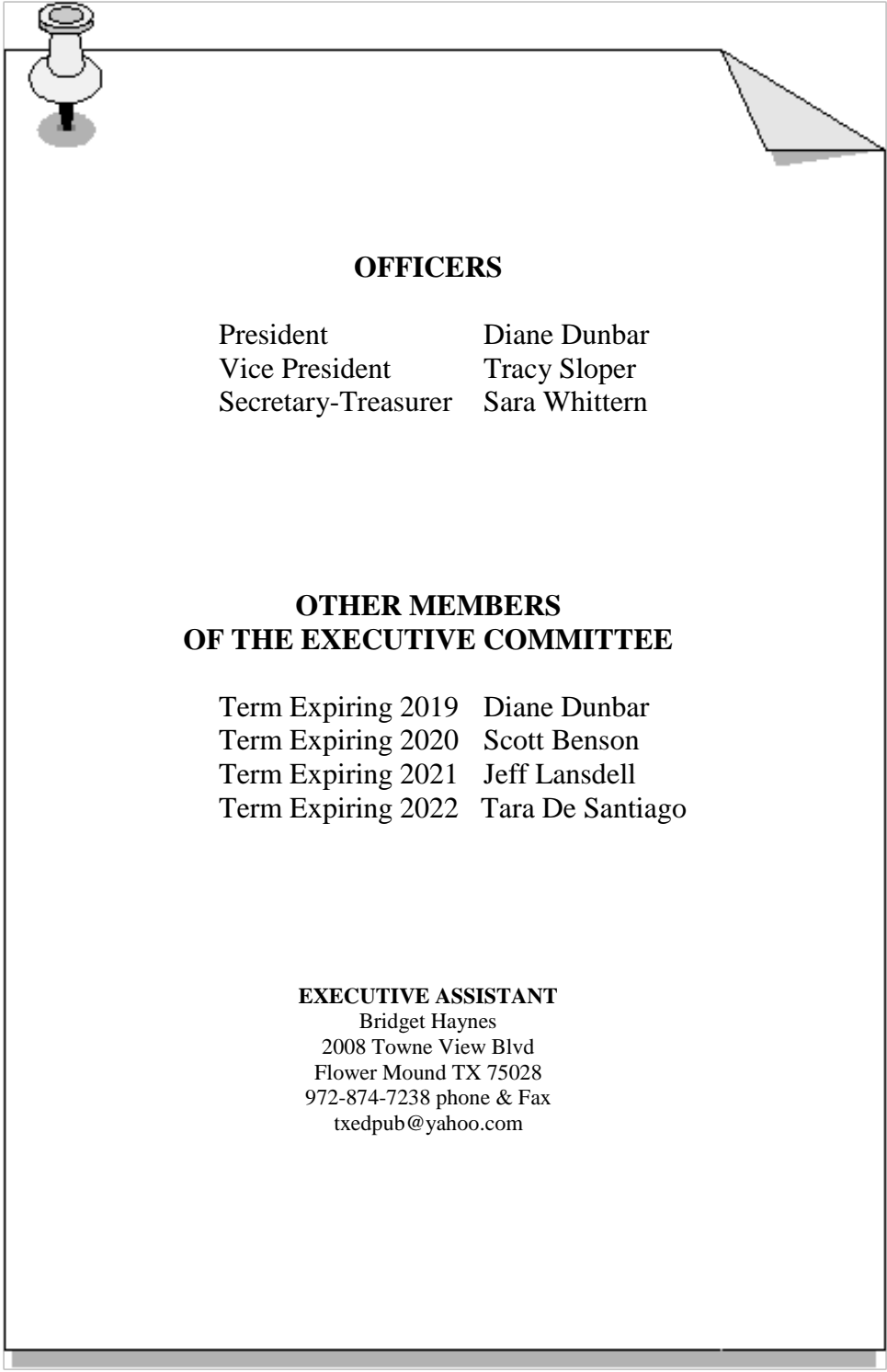

OFFICERS

President Diane Dunbar
Vice President Tracy Sloper
Secretary-Treasurer Sara Whittern

**OTHER MEMBERS
OF THE EXECUTIVE COMMITTEE**

Term Expiring 2019 Diane Dunbar
Term Expiring 2020 Scott Benson
Term Expiring 2021 Jeff Lansdell
Term Expiring 2022 Tara De Santiago

EXECUTIVE ASSISTANT

Bridget Haynes
2008 Towne View Blvd
Flower Mound TX 75028
972-874-7238 phone & Fax
txedpub@yahoo.com

PUBLISHERS

ACCELERATE LEARNING - STEMscopes

5177 Richmond Ave, Suite 1025, Houston TX 77056
281-833-4500

Kent Donges, Vice President, Sales
Jim Walburg, CFO

BEDFORD, FREEMAN, AND WORTH PUBLISHING

300 American Metro Blvd, Suite 140, Hamilton NJ 08619
214-335-1187; FAX 609-689-9097; swhittern@bfwpub.com

Sara Whittern, Western Regional Manager
Cassidy Green, Northern Texas Sales Representative
Tia Meadors, Southern Texas Sales Representative

BENCHMARK EDUCATION COMPANY

145 Huguenot Street, New Rochelle NY 10801
914-318-0701

Kathy Trapp, Sales Manager
Kyle Koon, North Texas District Manager
Kristy Schulz, Southeast Texas District Manager
Candice Thomassen, Educational Sales Consultant

BENSON, W.S. & COMPANY, INC.

8127 Mesa Drive, B206-222, Austin TX 78759
508-612-2650; www.wsbenson.com; sbenson@austin.rr.com

W. Scott Benson, III, President

BOLCHAZY-CARDUCCI PUBLISHERS, INC.

1570 Baskin Road, Mundelein, IL 60060
800-392-6453, FAX 847-526-2867; www.bolchazy.com

Latin and Greek textbooks

Phil Neill (Neill Sales and Consulting, LLC) – Sales Representative

CEV MULTIMEDIA, LTD

1020 SE Loop 289, Lubbock TX 79404

806-748-8741; FAX 806-745-5300

Innovative CTE Curriculum – Online Instructional Materials Designed Specifically for Career & Technical Education

Mark Johnson, VP of Business Development

Rick Fleming, Territory Manager, North Central Texas

Bobby Ledbetter, Territory Manager, South Texas

Jim Missildine, Territory Manager, San Antonio/Central Texas

Loyd Nations, Territory Manager, North Texas

Kevin Parker, Territory Manager, Houston/Southeast Texas

Eddie Puckett, Territory Manager, West Texas/Panhandle

Don McGuffin, Curriculum Sales Consultant, Northeast Texas

DAVIS PUBLICATIONS

8127 Mesa Drive, B206-222, Austin TX 78759

508-612-2650; FAX 512-345-6837; sbenson@austin.rr.com

State adopted K-12, print and digital art education curriculum and ancillaries.

W. Scott Benson, III, Texas Sales Manager (West, Central & East TX)

Frank Jennings, Representative (North Texas)

LeAnne Jennings, Representative (North Texas)

Andrew Sankowski, Representative (Southeast Texas)

Ellen Sankowski, Representative (Southeast Texas)

Luann Tomkinson, Representative (South Texas)

Erika Wood, Independent Sales Representative (Region 12)

DELTA EDUCATION - FOSS

80 Northwest Blvd., Nashua NH 03063

800-258-1302; FAX 800-282-9560; www.deltaeducation.com

Delta Education – FOSS Science for Grades K-8; Delta Science Modules for Grades K-8; Science Readers

Verne Isbell, Regional Manager, Delta Education

EMC School

875 Montreal Way, St Paul MN 55102

800-328-1452; FAX 800-328-4564; www.emcp.com

David Irons, Texas Sales Manager

Joni Dodson, Account Manager

Phil Neill, Account Manager

Vicki Robinson, Account Manager

Nancy Welch, Account Manager

Cathy Winsor, Texas Adoption Consultant

GOODHEART-WILLCOX PUBLISHER

18604 West Creek Drive, Tinley Park IL 60477
800-323-0440

Experts in Career and Technical Education. #WeBuildCareers

David Danser, North Texas Sales Representative
Lucretia Olson, South Texas Sales Representative

HAL LEONARD CORPORATION

7777 W. Bluemound Road, Milwaukee WI 53213
414-774-3630; FAX 414-774-0747; www.halleonard.com
Laura Kohrs, Instrumental Textbook Coordinator

HENDRICK-LONG PUBLISHING CO.

P.O. Box 2318, Cypress TX 77410
281-635-0583; hendrick-long@att.net
Vilma Long, Vice President

HOUGHTON MIFFLIN HARCOURT

2700 La Frontera Blvd, Round Rock TX 78681
972-467-1355; FAX 972-767-4126
Kathy Busby, General Manager
Tommy Mawk, Area Sales Director
Brady Busby, Area Sales Director
Johnny Martinez, Area Sales Director
Randy Connally, Field Manager, PP&C

LEARNING WITHOUT TEARS

8001 MacArthur Blvd, Cabin John MD 20818
301-263-2700; FAX 301-263-2707

Learning Without Tears offers handwriting and keyboarding curricula as well as a Pre-K curriculum.

Lori Wilson, Adoptions Manager
Tara DeSantiago, Sales Manager
Deb Green, Territory Manager
Virginia Nugent, Territory Manager
Tracy Sloper, Territory Manager

MATH TEACHERS PRESS, INC. / MOVING WITH MATH

4850 Park Glen Road, Minneapolis MN 55416

800-852-2435; FAX 952-546-7502;

cpierson@movingwithmath.com; www.movingwithmath.com

RTI math for Pre-K to High School. Screening assessments, Concrete – Representational – Abstract Lessons

Caryl K. Pierson, Consultant, Regions 8, 9, 10, 11, 12, 14, 15, 16, 17, 18, & 19

Natalie Garza, Account Manager, Regions 1, 2, & 20

Lena Alison, Account Manager, Regions 3, 4, 5, 6, 7 & 13

McGRAW-HILL EDUCATION

8787 Orion Place, Columbus OH 43240

866-341-9338; texas.support@mheducation.com; www.mhetexas.com

Angela Amundsen, Regional Vice President – Texas/Southwest Region

Kim Hayes, District Manager – South Texas

Danielle Simpson, District Manager – North Texas

Pennie Saadallah, Texas Adoption Specialist

Melissa Arnett, Sales Representative – North

Kristy Brooks, Sales Representative, North Texas

Liz Flores, Sales Representative – San Antonio

Ed Holguin, Sales Representative – South/Rio Grande Valley

Kim Julius, Sales Representative – North Central

Kristin McCann, Sales Representative – Small Accounts – North Texas

Bryan McCaskill, Sales Representative – Small Accounts – South Texas

Laura McDonald, Sales Representative – El Paso

Betsy Moss, Sales Representative – South Central/Coastal Texas

Jennifer Pitts, Sales Representative – East/Central Texas

Lisa Spicer, Sales Representative – Houston ISD/S. Harris County

Rob Wales, Sales Representative – Austin/Central

Marnie Watson, Sales Representative – North Houston

Steve Tutunick, Professional Learning Director – Texas/Southwest Region

Wendy Bauerkemper, Curriculum Specialist – Texas/Southwest Region

Todd Crump, Curriculum Specialist – Texas/Southwest Region

Wendy DeCrow, Curriculum Specialist – Texas/Southwest Region

Marc Erck, Curriculum Specialist – Texas/Southwest Region

Tina Patterson, Curriculum Specialist – Texas/Southwest Region

Matt Pyeatt, Curriculum Specialist – Texas/Southwest Region

Vicki Roberts, Curriculum Specialist – Texas/Southwest Region

Amanda Perez, Curriculum Specialist – Texas/Southwest Region

Amanda Willis, Curriculum Specialist – Texas/Southwest Region

Aaron Wenworth, Curriculum Specialist – Texas/Southwest Region

NATIONAL GEOGRAPHIC LEARNING - CENGAGE LEARNING

20 Channel Center Street; Boston MA 02210

831-333-7600

Pre K-12, Academic, and Adult Education instructional solutions for reading, science, social studies, mathematics, world languages, ESL/ELD, Advanced, Honors, & Electives, Career and Technical Education, and Professional Development.

Jimmy Wiseman, Regional Sales Manager

Don Royal, Sales Director

Jerene Boronow, Digital Engagement Consultant

Gloria Gonzalez, Regional Sales Assistant

PEARSON

6025 Commerce Drive, #550, Irving TX 75063

800-527-2701; FAX 877-290-4493

Carole Sandefer, Texas Market General Manager

Gina Floyd, Texas Sales Director

Taunya Breaux, Account General Manager

Elijah Bryant, Account General Manager

Jeff Coe, Account General Manager

Luis Dovalina, Account General Manager

Melissa Flinn, Account General Manager

Crystal Fox, Account General Manager

Claire Gabriel, Account General Manager

Mary Hailu, Account General Manager

Lisa Howerton, Account General Manager

Christopher Miller, Account General Manager

Mark Moreno, Account General Manager

Jeff Wallis, Account General Manager

PERFECTION LEARNING

1000 North Second Avenue, Logan IA 51546

800-831-4190; FAX 800-543-2745; www.perfectionlearning.com

High-quality, innovative curriculum solutions for K-12 ELAR, AP, social studies, math, science, and test preparation.

Leah Ames, Regional Manager

Susan Hall, Sales Consultant, Southeast Texas & Houston

Victor Valenzuela, Sales Consultant, South, Central & West Texas

Zach Smith, Sales Consultant, North Texas & Panhandle

SHURLEY INSTRUCTIONAL MATERIALS, INC.

366 SIM Drive, Cabot AR 72023

800-566-2966, ext 206; FAX 501-843-0583

Grammar and writing program; professional training available and CEU's available for training. Have digital component and complete phonics for grades 1 & 2.

Johnny Holcomb, Sales/Trainer/Consultant

STAFF DEVELOPMENT FOR EDUCATORS

282 Corporate Drive, Suite 1, Portsmouth NH 03801
603-924-1197

Shannon Wallace, Senior Account Executive

TEACHING STRATEGIES, LLC

4500 East West Highway, Suite 300, Bethesda MD 20814
301-634-0818; FAX 301-657-0250

Provider of early childhood curriculum, management of student assessment, professional development, and parenting materials.

Manda Lopez Klein, Vice President, Strategic Initiatives

Twyla Kerlee, Account Executive

ZANER-BLOSER

1400 Goodale Blvd, Columbus OH 43212
800-421-3018; FAX 614-487-2229; www.zaner-bloser.com

State adopted handwriting and spelling and other quality print and electronic, mostly reading/language arts, resources.

Diane Dunbar, Texas/Oklahoma/Arkansas Field Manager

Rick Rikhoff, Director, State Adoptions and Government Affairs

Carol Bradford (Southeast Texas)

Rick Brown (West Texas)

Gloria Escamilla (Southwest Texas)

Caroline Huber (North Texas)

PUBLISHERS' REPRESENTATIVES

NOTE: Unless otherwise noted, please use publishers' address.

ALISON, LENA

MATH TEACHERS PRESS, INC.
2110 Belcara View, League City TX 77573
972-375-5861; lena@all-educate.com

AMES, LEAH

PERFECTION LEARNING
866-252-6580, ext. 1113; Cell 620-874-4397; lames@perfectionlearning.com

AMUNDSEN, ANGELA

McGRAW-HILL EDUCATION
Cell 214-471-4547; angela.amundsen@mheducation.com

ARNETT, MELISSA

McGRAW-HILL EDUCATION
972-310-1854

BAUERKEMPER, WENDY

McGRAW-HILL EDUCATION
Cell 915-494-6303; wendy.bauerkemper@mheducation.com

BENSON, III, W. SCOTT

DAVIS PUBLICATIONS
W. S. BENSON & COMPANY, INC.
8127 Mesa Drive, B206-222, Austin TX 78759
508-612-2650; sbenson@austin.rr.com

BORONOW, JERENE

NATIONAL GEOGRAPHIC LEARNING – CENGAGE LEARNING
Cell 817-528-1878; jerene.boronow@cengage.com

BRADFORD, CAROL

ZANER-BLOSER
2835 Manor Ridge Court, Katy TX 77494
281-415-0836; carol.bradford@zaner-bloser.com

BREAUX, TAUNYA

PEARSON
800-527-2701; FAX 877-290-4493; taunya.breaux@pearson.com

BROOKS, KRISTY

McGRAW-HILL EDUCATION
817-313-4856; kristy.brooks@mheducation.com

BROWN, RICK

ZANER-BLOSER
1400 Goodale Blvd, Ste 200, Columbus OH 43212
800-248-2568, ext 2281; rick.brown@zaner-bloser.com

BRYANT, ELIJAH

PEARSON
800-527-2701; FAX 877-290-4493; elijah.bryant@pearson.com

BUSBY, KATHY

HOUGHTON MIFFLIN HARCOURT
832-687-3703; kathy.busby@hmhco.com

BUSBY, BRADY

HOUGHTON MIFFLIN HARCOURT
281-395-9671; brady.busby@hmhco.com

COE, JEFF

PEARSON
800-527-2701; FAX 877-290-4493; jeff.coe@pearson.com

CONNALLY, RANDY

HOUGHTON MIFFLIN HARCOURT
randy.connally@hmhco.com

CRUMP, TODD

McGRAW-HILL EDUCATION
Cell 469-236-3762; todd.crump@mheducation.com

DANSER, DAVID

GOODHEART-WILLCOX PUBLISHER
1467 Waterside Drive, Dallas TX 75218
800-876-1630; ddanser@g-w.com

DeCROW, WENDY

McGRAW-HILL EDUCATION
Cell 214-533-0767; wendy.decrow@mheducation.com

DeSANTIAGO, TARA
LEARNING WITHOUT TEARS
817-946-6184; FAX 301-263-2707; tara.desantiago@lwtears.com

DODSON, JONI
EMC School
281-799-8133; FAX 800-328-4564; jdodson@emcp.com

DONGES, KENT
ACCELERATE LEARNING - STEMscopes
281-833-4500; kdonges@acceleratelearning.com

DOVALINA, LUIS
PEARSON
800-527-2701; FAX 877-290-4493; luis.dovalina@pearson.com

DUNBAR, DIANE
ZANER-BLOSER
105 Castle Pines Court, Lufkin TX 75901
800-248-2568, ext. 2579; Cell 936-439-7317; diane.dunbar@zaner-bloser.com

ERCK, MARC
McGRAW-HILL EDUCATION
512-410-9780; marc.erck@mheducation.com

ESCAMILLA, GLORIA
ZANER-BLOSER
26982 Kornegay Road, San Benito TX 78586
800-248-2568, ext. 2532; Cell 956-793-1146; gloria.escamilla@zaner-bloser.com

FLEMING, RICK
CEV MULTIMEDIA, LTD
1020 SE Loop 289, Lubbock TX 79404
800-922-9965; FAX 800-243-6398; rick.fleming@cevmultimedia.com

FLINN, MELISSA
PEARSON
281-935-3152; 800-527-2701; melissa.flinn@pearson.com

FLORES, LIZ
McGRAW-HILL EDUCATION
Cell 210-854-0233; liz.flores@mheducation.com

FLOYD, GINA
PEARSON
800-527-2701; FAX 877-290-4493; gina.floyd@pearson.com

FOX, CRYSTAL
PEARSON
800-527-2701; crystal.fox@pearson.com

GABRIEL, CLAIRE
PEARSON
800-527-2701; FAX 877-290-4493; claire.gabriel@pearson.com

GARZA, NATALIE
MATH TEACHERS PRESS, INC.
32649 North Highway 281, Edinburg TX 78542
956-381-5237; FAX 956-381-5237; nataliebea.garza@gmail.com

GONZALEZ, GLORIA
NATIONAL GEOGRAPHIC LEARNING – CENGAGE LEARNING
469-475-4898; gloria.gonzalez@cengage.com

GREEN, CASSIDY
BEDFORD, FREEMAN, AND WORTH PUBLISHING
300 American Metro Blvd, Ste 140, Hamilton NJ 08619
646-629-6563; FAX 609-689-9097; cgreen@bfwpub.com

GREEN, DEB
LEARNING WITHOUT TEARS
832-221-1071; FAX 301-263-2707; deb.green@lwtears.com

HAILU, MARY
PEARSON
800-527-2701; FAX 877-290-4493; mary.hailu@pearson.com

HALL, SUSAN
PERFECTION LEARNING
866-252-6580, ext. 1146; Cell 513-827-6657; shall@perfectionlearning.com

HAYES, KIM
McGRAW-HILL EDUCATION
Cell 281-851-2844; kim.hayes@mheducation.com

HOLCOMB, JOHNNY

SHURLEY INSTRUCTIONAL MATERIALS, INC.

800-566-2966, ext. 206; Cell 903-714-4644; FAX 501-843-0583; txrep1@shurley.com

HOLGUIN, ED

McGRAW-HILL EDUCATION

Cell 210-422-3089; ed.holguin@mheducation.com

HOWERTON, LISA

PEARSON

972-393-4602; 800-527-2701; FAX 972-767-4372; lisa.howerton@pearson.com

HUBER, CAROLINE

ZANER-BLOSER

3112 Sebring Drive, Plano TX 75023

469-744-6453; caroline.huber@zaner-bloser.com

IRONS, DAVID

EMC School

855-213-0741; FAX 800-328-4564; dirons@emcp.com

ISELL, VERNE

DELTA EDUCATION / FOSS Science Program

808 Olympic Drive, Keller TX 76248

Cell 817-239-4493; 800-338-5270, ext. 3656; verne.isbell@schoolspecialty.com

JENNINGS, FRANK

DAVIS PUBLICATIONS

2046 Eagle Nest Place, Highland Village TX 75077

972-317-8742; fjennings@davisart.com

JENNINGS, LEANNE

DAVIS PUBLICATIONS

2046 Eagle Nest Place, Highland Village TX 75077

972-317-8742; fjennings@davisart.com

JOHNSON, MARK

CEV MULTIMEDIA, LTD

1020 SE Loop 289, Lubbock TX 79404

800-922-9965; FAX 800-243-6398; mark.johnson@cevmultimedia.com

JULIUS, KIM

McGRAW-HILL EDUCATION

Cell 817-988-1857; kim.julius@mheducation.com

KERLEE, TWYLA
TEACHING STRATEGIES, LLC
800 Shelton Drive, Colleyville TX 76034
817-751-1370; FAX 301-634-0824; twyla.k@teachingstrategies.com

KOHRS, LAURA
HAL LEONARD CORPORATION
414-774-3630, ext 5209; FAX 414-774-0747; lkohrs@halleonard.com

KOON, KYLE
BENCHMARK EDUCATION COMPANY
972-345-5270; kkoon@benchmarkeducation.com

LEDBETTER, BOBBY
CEV MULTIMEDIA, LTD
1020 SE Loop 289, Lubbock TX 79404
800-922-9965; FAX 800-243-6398; bobby.ledbetter@cevmultimedia.com

LONG, VILMA
HENDRICK-LONG PUBLISHING CO.
281-635-0583; hendrick-long@att.net

LOPEZ KLEIN, MANDA
TEACHING STRATEGIES, LLC
2706 57th Street, Lubbock TX 79413
806-392-2252; FAX 877-285-7791; mandak@teachingstrategies.com

MARTINEZ, JOHNNY
HOUGHTON MIFFLIN HARCOURT
956-279-9972; johnny.martinez@hmhco.com

MAWK, TOMMY
HOUGHTON MIFFLIN HARCOURT
972-249-5744; tommy.mawk@hmhco.com

McCANN, KRISTIN
McGRAW-HILL EDUCATION
469-815-3346; FAX 614-430-4731; kristin.mccann@mheducation.com

McCASKILL, BRYAN
McGRAW-HILL EDUCATION
Cell 903-916-0136; bryan.mccaskill@mheducation.com

McDONALD, LAURA
McGRAW-HILL EDUCATION
Cell 915-422-0616; laura.mcdonald@mheducation.com

McGUFFIN, DON
CEV MULTIMEDIA, LTD
1020 SE Loop 289, Lubbock TX 79404
800-922-9965; FAX 800-243-6398; don.mcguiffin@cevmultimedia.com

MEADORS, TIA
BEDFORD, FREEMAN, AND WORTH PUBLISHING
603-557-1796; tmeadors@bfwpub.com

MILLER, CHRISTOPHER
PEARSON
800-527-2701; FAX 877-290-4493; christopher.miller1@pearson.com

MISSILDINE, JIM
CEV MULTIMEDIA, LTD
1020 SE Loop 289, Lubbock TX 79404
800-922-9965; FAX 800-243-6398; jim.missildine@cevmultimedia.com

MORENO, MARK
PEARSON
800-527-2701; FAX 877-290-4493; mark.moreno@pearson.com

MOSS, BETSY
McGRAW-HILL EDUCATION
281-638-3278; FAX 614-430-4731; betsy.moss@mheducation.com

NATIONS, LOYD
CEV MULTIMEDIA, LTD
1020 SE Loop 289, Lubbock TX 79404
800-922-9965; FAX 800-243-6398; loyd.nations@cevmultimedia.com

NEILL, PHIL – Neill Sales and Consultang, LLC
BOLCHAZY-CARDUCCI PUBLISHERS, INC
EMC School
28 Crestwood Drive, Trophy Club TX 76262
817-637-7445;neillsales@sbcglobal.net

NUGENT, VIRGINIA
LEARNING WITHOUT TEARS
830-221-7509; FAX 301-263-2707; virginia.nugent@lwtears.com

OLSON, LUCRETIA
GOODHEART-WILLCOX PUBLISHER
3526 Durhill Street, Houston TX 77025
866-292-4844; lolson@g-w.com

PARKER, KEVIN
CEV MULTIMEDIA, LTD
1020 SE Loop 289, Lubbock TX 79404
800-922-9965; FAX 800-243-6398; kevin.parker@cevmultimedia.com

PATTERSON, TINA
McGRAW-HILL EDUCATION
832-707-6126; tina.patterson@mheducation.com

PEREZ, AMANDA
McGRAW-HILL EDUCATION
682-308-7276; amanda.perez@mheducation.com

PIERSON, CARYL K.
MATH TEACHERS PRESS, INC.
800-852-2435; FAX 952-546-7502;
www.movingwithmath.com; cpierson@movingwithmath.com

PITTS, JENNIFER
McGRAW-HILL EDUCATION
682-304-7042; FAX 614-430-4731; jennifer.pitts@mheducation.com

PUCKETT, EDDIE
CEV MULTIMEDIA, LTD
1020 SE Loop 289, Lubbock TX 79404
800-922-9965; FAX 800-243-6398; eddie.puckett@cevmultimedia.com

PYEATT, MATT
McGRAW-HILL EDUCATION
978-480-5110; FAX 614-430-4731; matthew.pyeatt@mheducation.com

RIKHOFF, RICK
ZANER-BLOSER
1400 Goodale Blvd, Ste 200, Columbus OH 43212
800-248-2568, ext. 2214; Cell 614-678-2934; FAX 614-487-2699; rick.rikhoff@zaner-bloser.com

ROBERTS, VICKI
McGRAW-HILL EDUCATION
Cell 972-809-9615; vicki.roberts@mheducation.com

ROBINSON, VICKI

EMC School
405-426-7245; FAX 800-328-4564; vrobinson@emcp.com

ROYAL, DON

NATIONAL GEOGRAPHIC LEARNING – CENGAGE LEARNING
831-333-7600; don.royal@cengage.com

SAADALLAH, PENNIE

McGRAW-HILL EDUCATION
817-751-9146; pennie.saadallah@mheducation.com

SANDEFER, CAROLE

PEARSON
469-766-1011; FAX 214-524-5837; carole.sandefer@pearson.com

SANKOWSKI, ANDREW

DAVIS PUBLICATIONS
26002 Oak Ridge Drive, The Woodlands TX 77380
281-363-4906; esankowski@davisart.com

SANKOWSKI, ELLEN

DAVIS PUBLICATIONS
26002 Oak Ridge Drive, The Woodlands TX 77380
281-363-4906; esankowski@davisart.com

SCHULZ, KRISTY

BENCHMARK EDUCATION COMPANY
979-203-8066; kschulz@benchmarkeducation.com

SIMPSON, DANIELLE

McGRAW-HILL EDUCATION
682-252-9074; FAX 614-430-4731; danielle.simpson@mheducation.com

SLOPER, TRACY

LEARNING WITHOUT TEARS
214-733-2186; FAX 301-263-2707; tracy.sloper@lwtears.com

SMITH, ZACH

PERFECTION LEARNING
866-252-6580, ext. 1126; Cell 817-899-6605; zsmith@perfectionlearning.com

SPICER, LISA
McGRAW-HILL EDUCATION
Cell 281-455-7241; lisa.spicer@mheducation.com

THOMASSEN, CANDICE
BENCHMARK EDUCATION COMPANY
832-339-3813; cthomassen@benchmarkeducation.com

TOMKINSON, LUANN
DAVIS PUBLICATIONS
9427 Callaghan Road, San Antonio TX 78230
210-412-7233; ltomkinson@davisart.com

TRAPP, KATHY
BENCHMARK EDUCATION COMPANY
P.O. Box 4909; Tubac AZ 85646
520-249-4072; ktrapp@benchmarkeducation.com

TUTUNICK, STEVE
McGRAW-HILL EDUCATION
407-508-0298

VALENZUELA, VICTOR
PERFECTION LEARNING
866-252-6580, ext. 1132; Cell 956-309-7108; vvalenzuela@perfectionlearning.com

WALBURG, JIM
ACCELERATE LEARNING – STEMscopes
281-833-4502; FAX 281-833-4520; jwalburg@acceleratelearning.com

WALES, ROB
McGRAW-HILL EDUCATION
Cell 512-348-5213; rob.wales@mheducation.com

WALLACE, SHANNON
STAFF DEVELOPMENT FOR EDUCATORS
8735 River Wind Drive, Sugar Land TX 77479
832-799-7245; swallace@sde.com

WALLIS, JEFF
PEARSON
800-527-2701; FAX 877-290-4493; jeff.wallis@pearson.com

WATSON, MARNIE
McGRAW-HILL EDUCATION
Cell 281-253-1661; marnie.watson@mheducation.com

WELCH, NANCY
EMC School
210-865-5467; FAX 800-328-4564; nwelch@emcp.com

WENWORTH, AARON
McGRAW-HILL EDUCATION
210-819-3160; aaron.wentworth@mheducation.com

WHITTERN, SARA
BEDFORD, FREEMAN, AND WORTH PUBLISHING
2715 Country Lake Drive, Carrollton TX 75006
214-335-1187; FAX 609-689-9097; swhittern@bfwpub.com

WILLIS, AMANDA
McGRAW-HILL EDUCATION
817-559-1373; amanda.willis@mheducation.com

WILSON, LORI
LEARNING WITHOUT TEARS
301-263-2700, ext 169; FAX 301-263-2707; lori.wilson@lwtears.com

WINSOR, CATHY
EMC School
281-995-8502; FAX 800-328-4564; cwinsor@emcp.com

WISEMAN, JIMMY
NATIONAL GEOGRAPHIC LEARNING – CENGAGE LEARNING
940-597-4910; jimmy.wiseman@cengage.com

WOOD, ERIKA
DAVIS PUBLICATIONS
68 Riverside Drive, Martindale TX 78655
512-470-8510; FAX 281-363-9032

PAST PRESIDENTS

1945-46	Banks Upshaw	1981-82	Duwayne Gandy
1946-47	John E. Rosser	1982-83	David L. Burton
1947-48	Paul B. Baker	1983-84	Lod Goza
1948-49	Jake J. Hendricks	1984-85	Jane Lancaster
1949-50	Tom S. Bonner	1985-86	Mike Shaw
1950-51	Herman E. Sullivan	1986-87	Nathan Tinkle
1951-52	E. P. Craig	1987-88	Reece Washington
1952-53	Ben K. Wheeler	1988-89	Jose Contreras
1953-54	Reymond F. Bethune	1989-90	Myra Gordon
1954-55	Maury B. Brown	1990-91	Karen Trcka
1955-56	J. W. Cantwell	1991-92	David Anderson
1956-57	Fred R. Underwood	1992-93	Terry Bezdek
1957-58	A. W. Bain	1993-94	Molly Goodman
1958-59	Roy F. Cooper	1994-95	Mike Brawley
1959-60	Elmer R. Kelley	1995-96	Mary Kelly
1960-61	Claude Campbell	1996-97	David Irons
1961-62	G. Harris Homes	1997-98	Raymond Ward
1962-63	J. T. Watson	1998-99	Barbara Mitchell
1963-64	Sam Long	1999-00	Tony Sanchez
1964-65	Jerry B. Pace	2000-01	Gene Pampell
1965-66	J. W. Irvine	2002-03	Twyla Kerlee
1966-67	Steven F. Wilson	2003-04	Robert Cox
1967-68	George A. Murdaugh	2004-05	Pam Little
1968-69	Bill Benson Hardy	2005-06	Dee Dee Alsup
1969-70	Warren D. Caster	2006-07	Twyla Kerlee
1970-71	Joe B. Smartt	2007-08	Bonnie Orr
1971-72	Sydney Trotter	2008-09	Timothy Mulville
1972-73	Rex Coppedge	2009-10	Linda Barnes
1973-74	Cy G. Homes	2010-11	Debbie Henson
1974-75	Charles E. Compton	2011-12	Eve Myers
1975-76	Jimmie Hobbs	2012-13	Deb Green
1976-77	Forrest Overton	2013-14	Linda Barnes
1977-78	Fred H. Ellis, Jr.	2014-15	Diane Dunbar
1978-79	Robert Carle	2015-16	Scott Benson
1979-80	William L. Wood	2016-17	Jeff Lansdell
1980-81	Robert A. Brister	2017-18	Tara De Santiago